# Havenarbeid
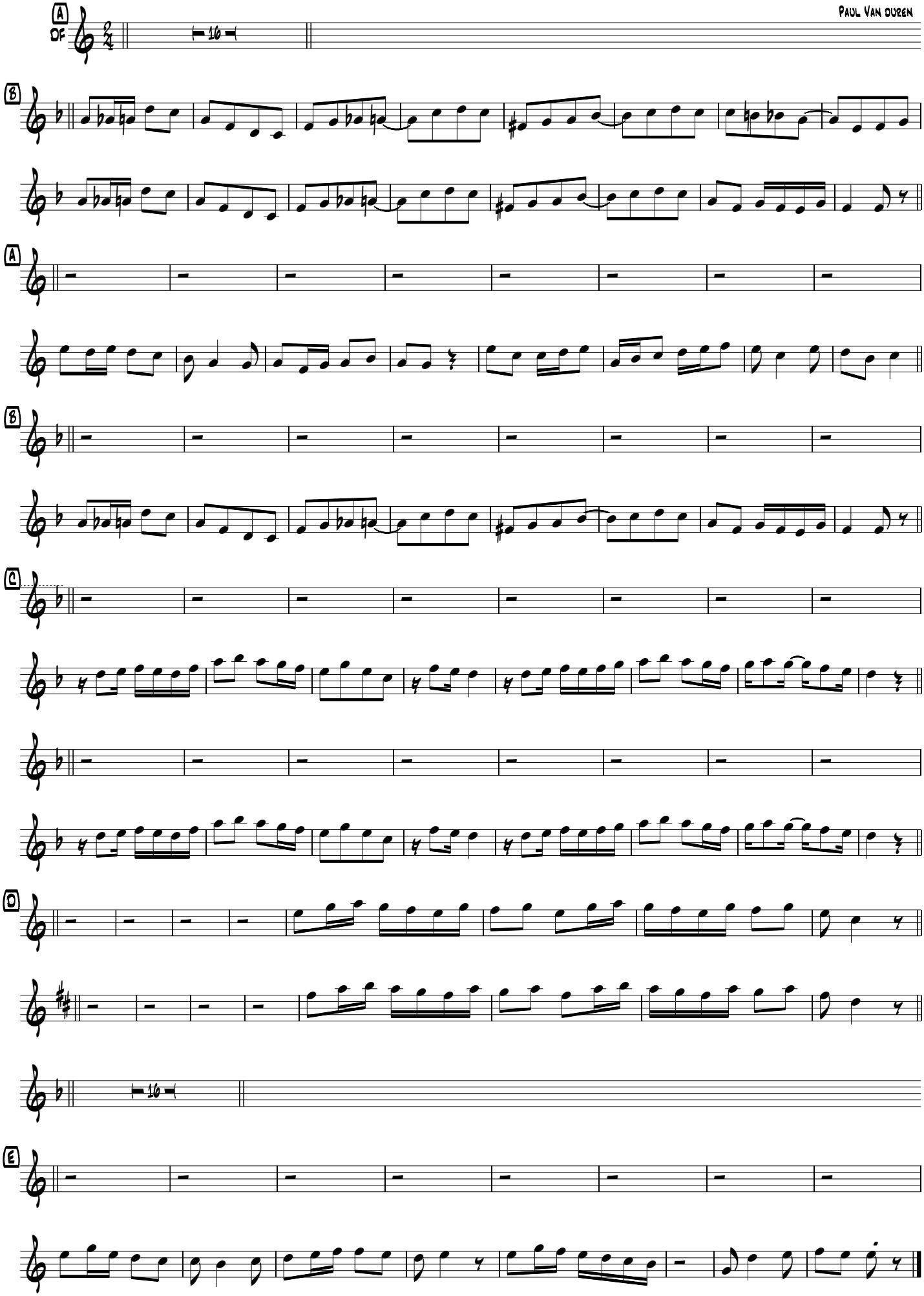
Paul Van Duren