Havenarbeid
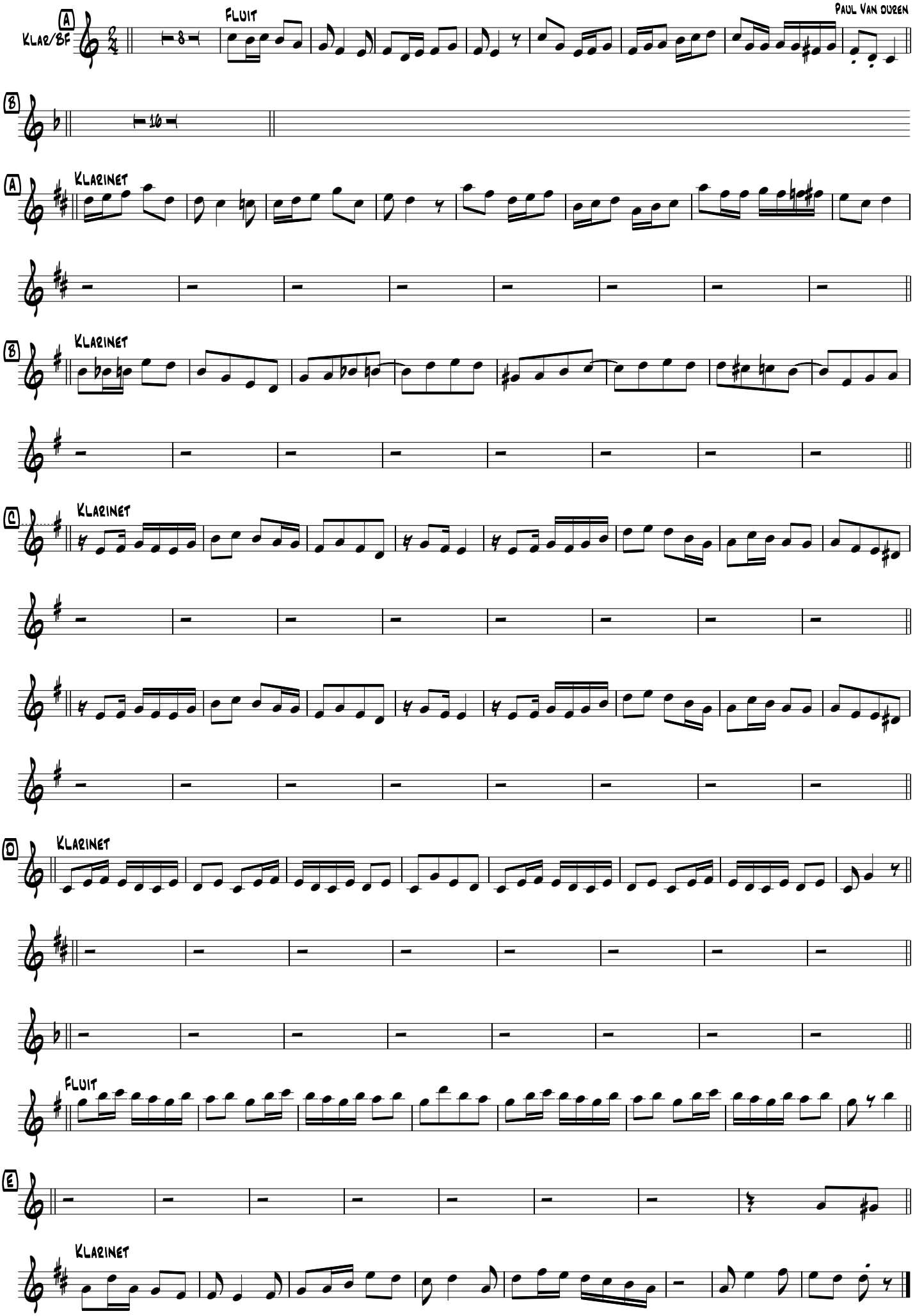
Paul Van Duren