# Kolom

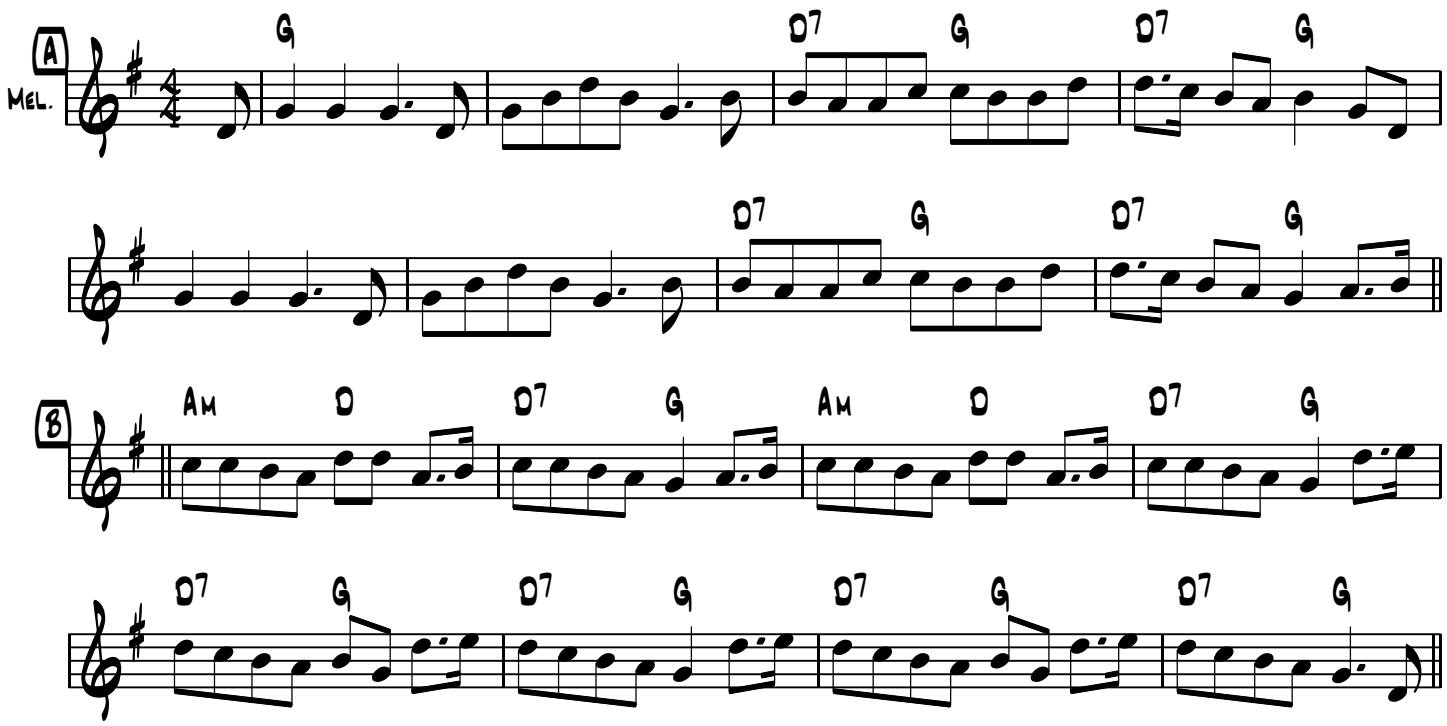


Tuesday, April 28, 2009