

LEPELOANS ^{1/3}

PAUL VAN OUREN

MEL. **A**

B

C

A'

LEPELOANS ^{2/3}

(LEPELPERCUSSIE)

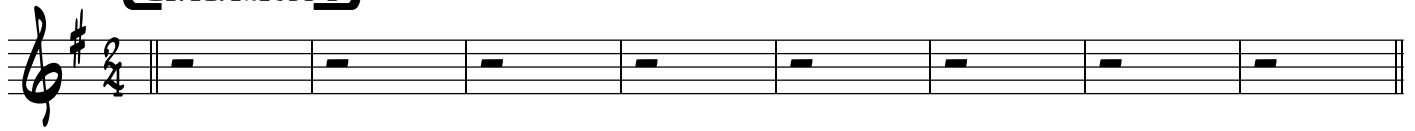

Section D

Section E

Section F

Section E

Section F

Section F

Section G

Section H

Section D

Section E

LEPELOANS $\frac{3}{8}$

