Wasvrouwendans

Wordt 3x gespeeld
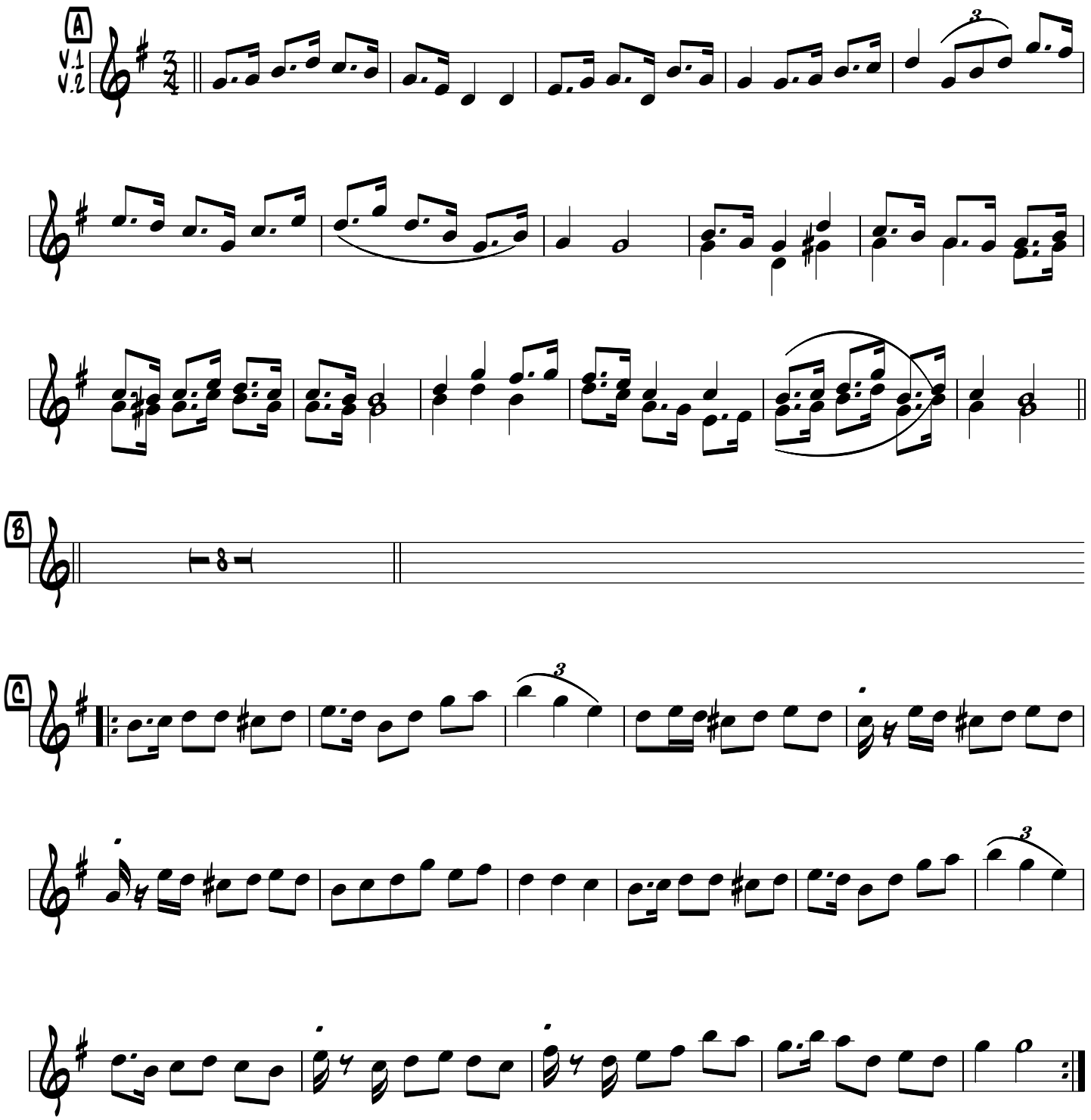
Paul Van Duren